

FLOOR PLAN TOWER 3 (S+20 FLOORS)

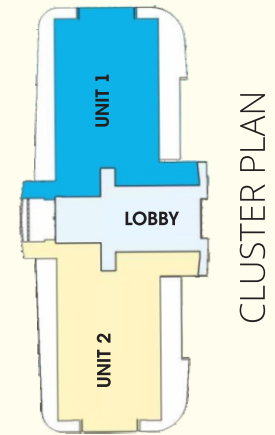
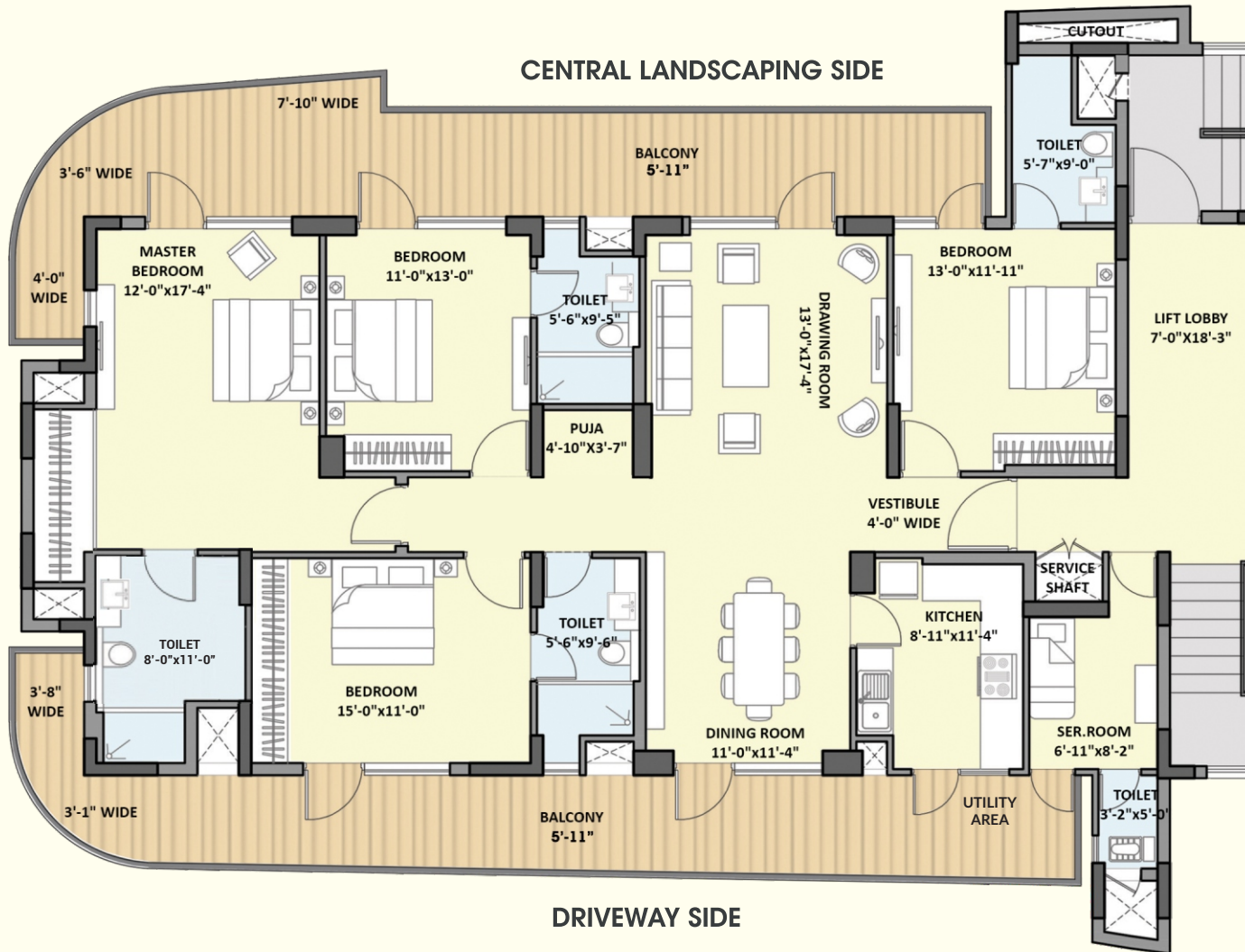

KEY PLAN

4 BHK UNIT + SERVANT ROOM

- CARPET AREA : 144.17 SQM (1551.84 SQFT)
- BALCONY AREA : 61.20 SQM (660.58 SQFT)
- BUILT UP AREA : 232.24 SQM (2499.8 SQFT)
- SALEABLE AREA : 271.74 SQM (2925 SQFT)

All floor plans, layout plans, images and specifications are indicative and are subject to change as decided by the company or competent authority and accordingly revisions may be necessary during construction of apartments.